

# PTN Estates

Residential Sales & Lettings

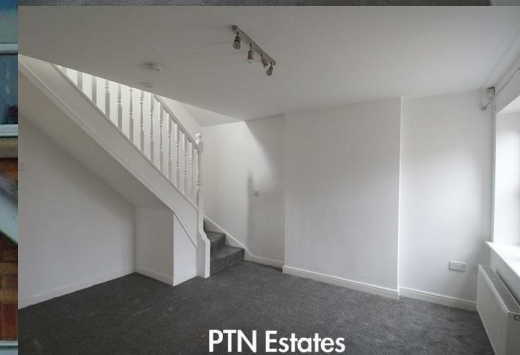

8 Malthouse Drive, , Dudley, DY1 2BY

£950 PCM

Impressive Semi Detached House  
 Two Double Bedrooms  
 Splendid Lounge  
 Fitted Kitchen With Built In Oven & Hob  
 Ground Floor Cloakroom/W.C  
 Bathroom With Shower Over The Bath  
 Gas Central Heating  
 UPVC Double Glazing  
 Delightful Rear Garden  
 Drive way

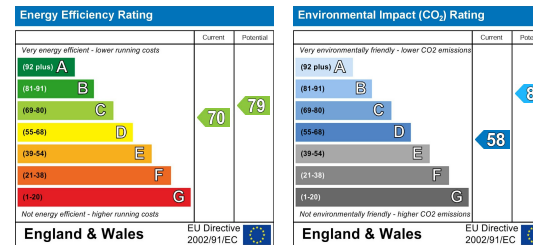

**Accuracy of Brochures**

PTN Estates understands that these sales particulars have been prepared in accordance with the Property Misdescriptions Act 1991. However, please be advised we may not have obtained vendor approval and therefore any fixtures and fittings listed within these sales particulars may not be included in the sale. We would therefore advise any purchaser to refer to the fixtures and fittings form provided by their solicitor and would suggest any queries are raised with their solicitor prior to an exchange of contracts.

**Services/Disclaimer**

Please note that it is not company policy to test any services or appliances offered for sale and these should be verified by the purchasers. These details do not constitute any part of any offer or contract. All measurements and floorplans are approximate and for guidance purposes only. No responsibility is taken for any errors, omissions or misstatements. In addition, no statement in these details is to be relied upon as representations of fact and the purchaser should satisfy themselves by inspection or otherwise as to the accuracy of the statements contained in these details.

**Transparency**

We will always refer our purchasers and sellers to local reputable solicitors either Glover Priest, Barry Green, Stephenson or Waldrons. It is your decision whether you choose to instruct them. Should you decide to use them, please be aware that we will receive a referral fee of between £60 & £75 for recommending you. We routinely instruct K Hadley to carry out the Energy Performance Certificate on your behalf. It is your decision whether you instruct us. In making that decision, you should be aware that we receive preferential rates allowing us to benefit by £35.25 per transaction.